



2021 ANNUAL REPORT



AtlantiCare
THE CANCER CARE INSTITUTE

Fox Chase Cancer Center Partner

Table of Contents

Safe, Quality & Comprehensive Care You Can Count On	3
Providing Care	4
Operations Leadership Corner	5
Specialty Clinics	6
Exceptional Cancer Care Close To Home	7
Advanced Radiation Treatment For AtlantiCare Patients	8
Hematology/Medical Oncology Services At AtlantiCare	9
Our Dedicated Team Of Nurse Practitioners.....	10
Oral Oncology Specialty Pharmacy Program	11
Cancer Genetics Clinic At AtlantiCare	12
Advancing Cancer Care Through Clinical Research	12
Social Work	13
Nutrition	13
Nurse Navigator's Corner.....	14
Taking Care And Giving Back	15

Published February 2022

TAKE CHARGE. GET SCREENED.

HEALTH SCREENINGS SAVES LIVES.

(Left to right) Vincent Lotano, MD; Magesh Sundaram, MD; Amit Borah, MD; Neha Chawla, MD; James Wurzer, MD; Loreta Garretson, MD; Valmarie Ramos, MD; Devon McKenzie, MD



SAFE, QUALITY & COMPREHENSIVE CARE YOU CAN COUNT ON

Confronted with a cancer diagnosis, patients may feel overwhelmed by the thoughts and emotions that swirl around them. When this stress and uncertainty seems too much to bear, the AtlantiCare Cancer Care Institute, a Fox Chase Cancer Center Partner, represents the calm within the storm.

Our campuses in Egg Harbor Township and Cape May Court House provide state-of-the-art care in a healing environment designed to provide holistic support for the mind, body and spirit. By creating individual treatment plans, we ensure that our patients' unique circumstances are considered at every turn.

The Cancer Care Institute approach to care has evolved to match the evolution of cancer treatment. By offering a full spectrum of care that includes CyberKnife, Varian TrueBeam linear accelerators and advances in immunotherapy treatments, genetics and oral chemotherapy, we are able to target specific cancers efficiently and with maximum comfort. Paired with a comprehensive suite of support services – in-house pharmacy and lab, social services, genetics counseling, and lung nodule, surgical oncology, cardio oncology and palliative care clinics – it ensures our patients can obtain the treatment they need right here in their own community.

Employing a team-based approach brings together everyone needed to ensure patients and their loved ones can focus on what's most important – their health and wellness. Our multidisciplinary team of nurse practitioners, oncology nurse navigators, oncology-certified nurses, clinical nutritionist, social workers, quality of life care, behavioral health, pain management specialists and other disciplines work in concert with physicians to provide quality care our patients can trust.

Our Cancer Care Institute team cares for a variety of cancer diagnoses ranging from complex gastrointestinal malignancies (stomach, colon and rectal) to cancers of the breast, prostate, lung, head and neck, skin, and more. We also recognize that diagnosis and treatment are only two stops along the continuum of care. Preventative screenings, genetic testing and counseling, support groups and survivorship programs are essential components of care planning. Together, they provide peace of mind at every point during our patients' journeys.

The AtlantiCare Cancer Care Institute's commitment to quality and excellence is nationally recognized by the American College of Radiology and the American College of Surgeons Commission on Cancer (CoC). The CoC is a consortium of professional organizations dedicated to improving the survival and quality of life for cancer patients by establishing evidenced-based national standards and by monitoring the quality of cancer care at accredited programs.

We are proud of the impact we have made in our community and look forward to building on our reputation for providing the quality, cutting-edge cancer care our patients need and deserve.

Sincerely,

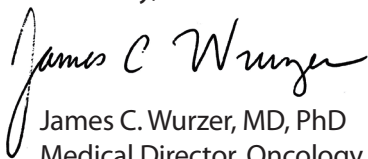

James C. Wurzer, MD, PhD
Medical Director, Oncology Program;
Medical Director, Radiation Oncology,
AtlantiCare Cancer Care Institute,
a Fox Chase Cancer Center Partner



Frank Carpenter, BS RT (R)(T), MBA
Vice President, Cardiovascular & Oncology Services
AtlantiCare Cancer Care Institute,
a Fox Chase Cancer Center Partner



Neha Chawla, MD
Medical Director, Hematology/Medical Oncology,
AtlantiCare Cancer Care Institute,
a Fox Chase Cancer Center Partner



Lacey Peterman, MBA
Assistant Vice President
AtlantiCare Cancer Care Institute,
a Fox Chase Cancer Center Partner

PROVIDING CARE

Our dedicated cancer care team is led by some of the region's leading oncologists, known as much for their compassionate care as their skill in fighting cancer.



James Wurzer, MD, PhD
Medical Director, Oncology Program
Medical Director, Radiation Oncology

"A diagnosis of cancer touches on every aspect of a person's life, and I believe outstanding cancer care should be equally encompassing. I strive to apply that philosophy in treating cancer patients and helping people who suffer from this frustrating and debilitating disease."



Devon McKenzie, MD
Hematology/Medical Oncology

"I manage my patients the way I would like my family members managed, providing the best care available."



Neha Chawla, MD
Medical Director, Hematology
Medical Oncology

"As a physician, I consider it an honor and a privilege to care for my patients and guide them through the often difficult treatment process. I take the lead from my patients and their families to individualize treatment based on their goals. I believe in treating my patients with dignity, respect and careful attention, as I would a dear friend."



Rajesh Nahar, MD
Hematology/Medical Oncology

"Hope has to always be maintained when fighting cancer. Hope is important. It is good for the mind and helps the body. Therefore, it's important for me to ask patients questions about their hopes and goals so I can respect their wishes in regard to their treatment and care."



Loreta Garretson, MD
Hematology/Medical Oncology

"I was always geared to work in the community, helping people who have tougher access to cancer care."



Valmarie Ramos, MD
Hematology/Medical Oncology

"Helping others is my reason to be – giving my patients and their families hope, getting to know them, their fears, their joys, becoming part of the family and making a difference. This drives me and makes me happy, every day."

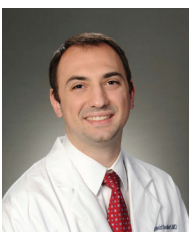

David P. Gasalberti, MD
Radiation Oncologist

"It is an honor to assist patients in our community – both in treating their cancer and prevention efforts through screenings and healthy lifestyles."

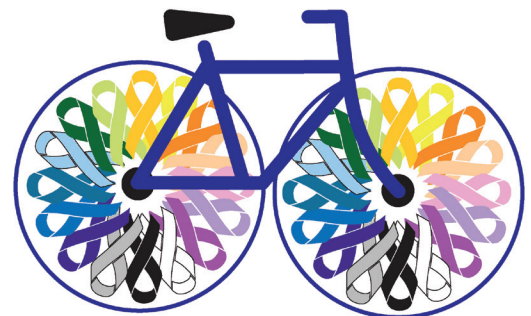

No One Rides Cancer Alone

OPERATIONS LEADERSHIP CORNER

Patients confronting a cancer diagnosis quickly discover an inner strength that carries them through the challenges of treatment. In 2021, a year unlike any other, this resilience was tested at every turn.

At a time when maintaining physical distance and attending events virtually became normal, the drive, determination and resilience of the Cancer Care Institute's staff, patients and caregivers never wavered. Our staff and patients viewed this changed year through a lens of positivity and hope. All embraced the good in our community, our support system and ourselves. No matter the obstacles, our Cancer Care Institute mission remains focused on survivorship.

Every year our staff and patients look forward to celebrating Cancer Survivor's Week. We host activities, provide education, share giveaways and come together to celebrate the courage and bravery of those in treatment and those who have triumphed. This year's celebration – **"No One Rides Cancer Alone"** – was true to the core mission: empowering and enriching the health and well-being of those diagnosed with cancer, while making sure our patients know they are not alone in their journey – there is a team riding along side of them. We spent a week riding together – dressing up and participating in activities that transformed us to the ballpark, the beach, the blueberry capital of the world and even to the prom and garden. We knew, together, the ride would be a celebration of the dedication and commitment of our patients and caregivers. **#nooneridescanceralone**

We firmly believe in supporting the whole person and recognize the equal importance of mind, body and spirit. We look to balance the emotional and physical well-being of those who have entrusted us with their care, and through our Survivor's Week activities and other initiatives, we seek to support our survivors all year long.



Marcia McCulley, MBA
Oncology Director



MariaVictoria Roque, MSN, RN, OCN
Oncology Clinical Director



Sarah Papperman, BA
Oncology Practice/Revenue
Cycle Manager



Desiree Jangha, PhD, DABR
Clinical Director, Medical Physics,
Radiation Therapy Services



Danielle Mattia, BSN, RN, OCN
Nurse Supervisor, Oncology



Denise Sutor, BSN, RN
Oncology Clinical Research Manager

Sounds of success: We continue to enjoy the pleasing sounds of our ceremonial gong on both our Egg Harbor Township and Cape May Court House campuses. Patients strike the gong upon completion of treatment or to celebrate an accomplishment or other triumphant milestone. The response has been extraordinary – both for those doing the striking and those who get to hear the sounds travelling through building and body. Many enjoy the celebration of others in addition to their own successes. Patients have been known to count down not the days left in their treatment, but the time until they are able to strike the gong. We believe the gong vibrates positive energy while pulsating strength, energy and vigor.

Taking Charge of Your Health: Knowing that many people delayed or completely disregarded important cancer screenings during the pandemic, staff and providers have worked diligently to publicize the importance of taking charge of your health and getting age- and gender-appropriate screenings. Events were held throughout the year to both educate and offer free screenings to the community for prostate, skin, colon, lung and breast cancer. Health screenings save lives and this will always be our mission – to equip our patients and community with the knowledge they need to be proactive about their health.

Every patient's cancer journey is different. What is constant is the care provided at the Cancer Care Institute. We appreciate the opportunity to partner with you on your journey as we offer you clinical expertise, advanced technology and a compassionate approach to embrace you during your diagnostic and treatment procedures, as well as survivorship. At a time when so much in the world is uncertain, our patient-centric philosophy is something our community can count on.

We journey together,

SPECIALTY CLINICS AT ATLANTICARE CANCER CARE INSTITUTE

We believe your relationship with a healthcare resource should include medical care and specialty services when you need them. The AtlantiCare Cancer Care Institute brings together world-class clinical care, both oncology and specialty, to offer the full spectrum of cancer care in one convenient location. Our multidisciplinary team of specialists is dedicated to helping patients fight their cancer while caring for the needs of the whole person. In our effort to provide comprehensive care, while adding an extra layer of convenience and service, specialty clinics are held weekly at the AtlantiCare Cancer Care Institute, Egg Harbor Township Campus.



CARDIO ONCOLOGY

Jing-Sheng Zheng, MD, PhD, FACC, FASE
 Medical Director, Non-Invasive Cardiology
 Office: 609-404-9900



SURGICAL ONCOLOGY

Magesh Sundaram, MD, MBA, FACS
 Medical Director, Surgical Oncology
 Office: 609-677-7777



INTERVENTIONAL PULMONOLOGY

Amit Borah, MD
 Interventional Pulmonologist, Lung Nodule Clinic
 Office: 609-748-7089



THORACIC SURGICAL ONCOLOGY

Vincent Lotano, MD, FACS, FCCP
 Medical Director, Thoracic Surgery
 Office: 609-748-7089



PALLIATIVE CARE

Christopher Bolich, DO, FACOI
 Medical Director, Advanced Illness Management
 Office: 609-407-2243



PROVIDING EXCEPTIONAL CANCER CARE CLOSE TO HOME

When the diagnosis is cancer, patients don't have to drive far to find exceptional, individualized care or to get a second opinion. From evaluation and diagnosis to treatment, psychosocial support, wellness services and recovery — everything patients and their families need is close by at the AtlantiCare Cancer Care Institute, a Fox Chase Cancer Center Partner.

AtlantiCare Cancer Care Institute is accredited by both the **American College of Surgeons Commission on Cancer** for our overall program and by the **American College of Radiology** for radiation therapy.

CLINICAL SERVICES

- Medical oncology and infusion services
- Radiation oncology
- Surgical oncology
- Cardio oncology
- Lung Nodule Clinic
- Clinical trials
- Diagnostic imaging
- On-site lab services
- Genetic counseling & testing
- Oncology Nurse Practitioners
- Oncology certified nurses
- Oral Oncology Specialty Pharmacy Program

SUPPORT SERVICES

- Oncology social workers
- Oncology nurse navigators
- Nutrition counseling
- CSCNJ at Gilda's Club at AtlantiCare: integrated psychosocial support programs on-site, including support groups, education and healthy lifestyle workshops that promote health and well-being
- Transportation to medical appointments
- Behavioral health services
- Pastoral care program
- Palliative Care Clinic
- Financial counseling
- Community education and cancer screenings
- Support groups – Breast and Us Too, Prostate Support Group
- Sexual health counseling



ADVANCED RADIATION TREATMENT FOR ATLANTICARE PATIENTS

More than 50% of all cancer patients will require radiation therapy during their course of treatment. Radiation therapy may be used to destroy or shrink tumors, sometimes before or after cancer surgery, and to help alleviate symptoms. Each patient's needs are different.

At the AtlantiCare Cancer Care Institute, a Fox Chase Cancer Center Partner, we offer the latest, safest and most effective radiation therapies to treat a wide range of cancers. Treatment is tailored for you – your specific type and location of cancer, your general health, and other current treatments are considered when caring for you. This specialized care is possible because we employ a variety of cutting-edge technology and advanced procedures. These include:

Accuray CyberKnife®

This robotic stereotactic radiosurgery system offers a painless, nonsurgical option for patients who have inoperable or surgically complex tumors. Using image guidance and computer-controlled robotics, CyberKnife delivers multiple beams of high-energy radiation to tumors from virtually any direction with ultra-precision. The CyberKnife system tracks a tumor's position, detects any tumor or patient movement and automatically corrects the treatment delivery. Because it can treat tumors anywhere in the body with sub-millimeter accuracy, higher doses of radiation can be used, increasing the chance of successful treatment.

Varian TrueBeam 2.7 and Trilogy Linear Accelerators

Our state-of-the-art linear accelerators deliver radiation to the tumor with pinpoint precision, minimizing damage to surrounding healthy tissue. Treatment options include:

Intensity-modulated radiation therapy (IMRT):

Delivers treatment precisely around the tumor by controlling the intensity of the radiation beams. This allows higher radiation doses to be focused within the tumor while reducing the exposure to surrounding normal critical structures.

RapidArc®: The fastest way to deliver radiation to the treatment area, using arc rotations around the patient.

Image-guided radiation therapy (IGRT): Uses imaging techniques during radiation treatment to visualize the tumor and more accurately deliver the radiation.

Optical surface monitoring system (OSMS):

The newest image-guided technique available on the TrueBeam linear accelerators. This 3D imaging technology monitors the surface of the patient's body to ensure more accurate delivery of radiation.

High-dose rate (HDR) brachytherapy: Delivers radiation treatment by placing radioactive seeds near or inside the tumor.

Systemic radiation therapy:

Uses radiopharmaceuticals to therapeutically treat cancer or help alleviate symptoms. AtlantiCare offers the following therapies:

- Iodine-131 — used to treat thyroid illnesses
- Xofigo Radium-223 — used to treat prostate cancer that has spread to bone

AtlantiCare has earned full accreditation from the American College of Radiology (ACR), which means we meet the highest standards in patient safety and care.

Our board-certified radiation oncologists and technicians will work closely with you and your cancer care team to carefully plan and monitor each treatment to maximize success. We'll also be right by your side through every phase of treatment to help you feel well and minimize changes to your normal routine.



HEMATOLOGY/MEDICAL ONCOLOGY SERVICES

A diagnosis of cancer can feel overwhelming. But at the AtlantiCare Cancer Care Institute, we offer a full range of advanced treatments and therapies to help you face it head-on.

Our dedicated cancer care team of hematologists/medical oncologists is committed to providing you with high-quality, compassionate care by working closely with other experts including radiation oncologists, surgeons, pathologists, radiologists, geneticist, nurse practitioners, and more. Together, they will create a treatment plan tailored to your unique needs, which may include some of the newest therapeutic options available. You may also qualify for a leading-edge clinical trial, available right here in South Jersey. Expert cancer care and coordination are provided by our oncology-certified nurses, nurse navigators, social workers, dietician and financial counselor.

Full Range of Cancer Treatments

As part of your personalized care plan, your hematologist/medical oncologist will help choose the optimal treatment or combination therapies for your specific cancer. These include:

Chemotherapy: Drugs that target cells that grow and divide quickly, such as cancer cells. It works throughout your body so it can also affect some other fast-growing healthy cells as well, such as those of the hair and skin, which may cause some side effects.

Immunotherapy: Utilizes the body's natural immune system to kill cancer cells. These drugs help normal immune cells to recognize cancer cells and destroy them.

Targeted therapy: Helps stop cancer from growing and spreading by targeting specific genes or proteins found in cancer cells or blood vessel cells.

Hormone therapy: Slows or stops cancer cells that use hormones to grow.



Hematologic Treatments:

For patients with hematologic conditions, our hematologists/oncologists provide the same level of care and attention in conjunction with the following services:

- Iron infusion therapy
- Blood and blood product transfusion
- Therapeutic phlebotomy

You and the care team will carefully plan and monitor each treatment to maximize success. We will be right by your side through every phase of treatment.



OUR DEDICATED TEAM OF NURSE PRACTITIONERS

Katelyn Battistelli, MSN, FNP-BC



"I strive to provide the best care for patients and families, while establishing a relationship to work together toward desired treatment and care goals during one of the most difficult times in an individual's life."

Chelsea Cramer, MSN, FNP-BC



"It's an exciting time to be in cancer care. With all the new advances, now, more than ever, we offer hope."

Beverly Lynn DiCerbo, APRN, BC



"The patient is my top priority and I utilize best practices and research to address the individual needs of each patient."

Aimee Klock, MSN, APN-C



"I wanted to work in a field where empathy and caring truly matter. Having the opportunity to join our patients on their journey is a genuinely intimate and rewarding experience."

Sarah Pineda, MSN, FNP-BC



"I believe in positivity and encouragement. It's important to have encouraging, positive people around, especially when going through a challenging time. That's a big part of the healing process."

Mary Jean Redmond, MSN, ACAGNP



"In cancer care, a small complaint can be a big red flag. The best gift we can give our patients is the time they need to tell their story, tell us how they are feeling and really connect all the dots to get the help they need."

ORAL ONCOLOGY SPECIALTY PHARMACY PROGRAM

An Oral Oncology Specialty Pharmacy Program was implemented at the AtlantiCare Cancer Care Institute in 2021. The primary goal of the program is to remove common patient barriers such as insurance prior authorizations and exceptionally high patient copays, which delay or prevent recommended treatment with oral oncology medications, as well as obtaining medications for uninsured and underinsured patients. This new program focuses on increasing quality of life related to adverse reactions, maximizing patient adherence and reducing healthcare costs (ER visits, Urgent Care visits) by providing proactive care for patients instead of reactive care. Pharmacist-directed intervention strategies, along with patient education and patient monitoring, can help patients remain on their medications and prevent or reduce adverse reactions associated with oral oncolytics.



David Borrone
RPh Specialty Pharmacist

Patient adherence is critical for optimizing outcomes.

Poor adherence can lead to decreased efficacy and treatment failures. Ongoing patient adherence is performed by the Specialty Pharmacy Technician, who calls the patient prior to delivery of the medication refill to confirm that the patient is ready for their next refill. The Pharmacy Technician confirms that the medication or dosage has not changed since their last fill and inquires if the patient has missed any doses, and, if so, how many. Compliance issues or concerns are conveyed to the patient's provider.

A proactive approach to adverse reaction management can:

- Increase patient communications
- Decrease severe symptoms
- Increase quality of life
- Increase adherence
- Decrease dosage reductions
- Decrease ER & Urgent Care visits
- Increase positive outcomes



All of these can help lead to increased survival time.

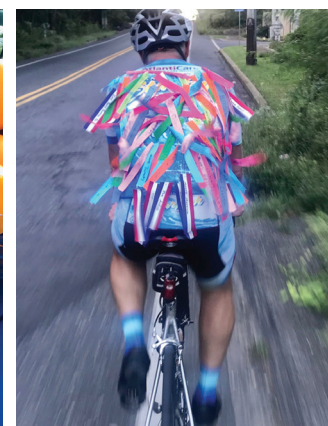

CANCER GENETICS CLINIC AT ATLANTICARE

The Cancer Genetics Clinic at AtlantiCare provides an opportunity for patients with concerns for a possible hereditary cancer risk in their family to meet with a board-certified and licensed genetic counselor to receive a personalized cancer genetic risk assessment. Genetic counselors are specifically trained to help patients understand the complexities of cancer genetics and guide patients through the genetic testing process. **We offer testing, provide counseling, and guide patients in their next steps.**



*Amanda Schmader,
MS, CGC
Genetic Counselor*

Licensed Genetic Counselor Amanda Schmader, MS, CGC, works with physicians and nurses to identify patients who may benefit from genetic testing and coordinate their care. Amanda is a member of the National Society of Genetic Counseling, including its Cancer Special Interest Group. She helps empower patients and their families with information, guidance, and emotional support to help them understand their family history, evaluate genetic testing options and **make informed choices based on test results.**

As AtlantiCare's genetic counselor, Schmader's goal is to make genetics personal and easy to understand. When patients come for a genetic counseling session, she reviews their personal history of cancer, draws out their family tree, and provides relevant information about genetic testing and inherited risk. She works with patients to choose the right genetic test for them and, if they wish, they can then provide a saliva sample for testing right in her office. When results come back, she follows-up with patients to explain what the results mean in practical terms, and works with their providers to ensure they receive the care they need.

Genetic testing and counseling is an integral part of patient care and we are proud to offer this tool to help our patients make informed healthcare decisions.

For more information about genetic counseling at the AtlantiCare Cancer Care Institute, call 609-383-6447.

ADVANCING CANCER CARE THROUGH CLINICAL RESEARCH

Clinical trials (research studies) help medical researchers understand more about cancer and its treatment. AtlantiCare Cancer Care Institute is proud to offer patients the chance to take part in clinical trials that test new ways to diagnose and/or treat cancer and new ways to improve the lives of those with cancer. These studies are conducted by some of the country's most prominent medical research organizations and we feel honored to be able to offer them to you right here in South Jersey.

Almost everything we know about how to diagnose and treat cancer today was learned through the participation of people just like you. People take part in clinical trials for many reasons, including gaining access to new treatments that are not yet widely available and wanting to make a difference for others who will be diagnosed with cancer in the future.

Your provider will discuss whether a clinical trial is available to you. Enrolling is your choice. You may choose to take part or not and are free to leave at any time.

The AtlantiCare Oncology Clinical Research Manager helps patients understand what clinical trials may be available for them and their type of cancer. Research nurses explain everything patients need to know to make an informed decision about whether or not to take part.

For more information about clinical trials at the AtlantiCare Cancer Care Institute, call 609-677-7735.

HOW WILL OUR ONCOLOGY SOCIAL WORKERS HELP YOU?

Your Oncology Social Worker will help you with the following:

- Counseling for you and your family
- Understanding your cancer diagnosis and ways to cope
- Identifying ways to manage your diagnosis and emotional effects of treatment
- Coordinating with your cancer treatment team members
- Teaching you about talking to your children, family, friends or coworkers about your diagnosis
- Teaching stress reducing and relaxation techniques
- Completing your disability and other healthcare related forms
- Understanding the effects cancer has on sex, intimacy, fertility and your body image
- Referrals to financial counseling, clinical trials, a patient navigator, dietitian, and/or pastoral care and community resources
- Providing education on advance directives, survivorship and support services



*Samantha Hill, MSW, LCSW
Licensed Clinical Social Worker
Board Certified Sex Therapist*



*Sara Merendino, LSW
Licensed Social Worker*



*Brittany Ferrie, LSW
Licensed Social Worker*

BENEFITS OF GOOD NUTRITION FOR CANCER TREATMENT

When your body is fighting cancer, proper nourishment is important to your well-being and quality of life before, during and after treatment. At the AtlantiCare Cancer Care Institute, all patients have the opportunity to meet with a registered dietitian to discuss their nutritional status and needs.

The nutrient needs of people with cancer vary from person to person. A registered dietitian can help you identify your nutrition-related goals and plan ways to help you achieve them. Eating well while you're being treated for cancer may help you:

- Feel better
- Keep up your strength and energy
- Maintain your weight
- Maintain your body's nutrient stores (muscle mass, fat mass, storage of vitamins, minerals)
- Better tolerate treatment-related side effects
- Heal and recover faster



*Tracie Murphy, MS, RD
Registered Dietitian*

NURSE NAVIGATOR'S CORNER



Evelyn Darretta, BSN, RN, OCN, ONN-CG
Oncology Breast Nurse Navigator
609-677-6010



Tracie Rodriguez, BSN, RN, OCN, ONN-CG
Oncology Nurse Navigator
609-677-7253



Rosa Speirs, BSN, RN, OCN
Oncology Nurse Navigator
609-677-7755

AREAS OF SPECIALTY

Darretta

- Breast Cancer

Rodriquez and Speirs

- Gastrointestinal
- Esophageal
- Lung
- Lymphoma
- Neuroendocrine
- Melanoma/Skin
- Sarcoma
- Genitourinary
- Head and Neck
- Brain
- Gynecologic
- Myeloma
- Thyroid
- Unknown primary

HOW A NURSE NAVIGATOR CAN ASSIST YOU

- Coordinate care with the multidisciplinary oncology team
- Keep all providers updated about patients on a regular basis
- Educate the patient and family about cancer, treatments, clinical trials and support services
- Educate the patient and family on symptoms that should be reported to the physician
- Assess the needs of the patient and family that would interfere with cancer treatment (e.g. transportation or financial concerns)
- Connect the patient with necessary resources and support services during treatment (e.g. social worker or dietitian)
- Share with the patient and family community agencies and national resources
- Provide continuity of support while moving from one aspect (diagnosis) of the cancer experience to others (treatment, survivorship, etc.)

TAKING CARE AND GIVING BACK

In addition to specialized medical services for the diagnosis and treatment of cancer, community education and outreach are important elements of the service continuum at AtlantiCare Cancer Care Institute. We didn't let COVID-19 restrictions impede the importance of screenings, education and outreach in 2021 (adhering to all safety protocols), and we continued to show our support of events and nonprofit organizations that benefit community members in the fight against cancer.

Community Education and Screening

- Health fairs, workshops and educational lectures on various cancer-related topics
- Men's Health prostate screenings
- Skin cancer health assessments and prevention education events
- Great American Smokeout
- Lung Screening no-cost Low Dose CT scans
- Yes, MAMM mammography campaign
- Tobacco Cessation classes
- Colorectal Cancer Awareness activities

Event Sponsorship and Participation

- American Cancer Society events
- American Heart Association
- Cape May County Chamber of Commerce, Women in Business
- Community FoodBank of New Jersey
- David's Dream and Believe Cancer Foundation
- Cancer Support Community of NJ at Gilda's Club
- Heroes of Hair, No Shave November
- Ocean City Chamber of Commerce Welcome Night
- Paula Hargrove Foundation
- Pink Clover
- Shirley Mae
- Somers Point Beach Concert Series
- Tara Miller Melanoma Foundation
- Unite for HER
- Us Too Prostate Support Group





AtlantiCare Health Park
2500 English Creek Avenue, Building 400
Egg Harbor Township, NJ 08234



106 Court House South Dennis Road, Building 200
Cape May Court House, NJ 08210

*Located 1/3 of a mile north on Route 9 from the
intersection of Route 9 and Stone Harbor Boulevard*

1-888-569-1000
www.atlanticare.org/cancer

AtlantiCare
THE CANCER CARE INSTITUTE

Fox Chase Cancer Center Partner



A QUALITY PROGRAM
of the AMERICAN COLLEGE
OF SURGEONS

